

Clarinet (Bb)

#3 Carrying the Banner

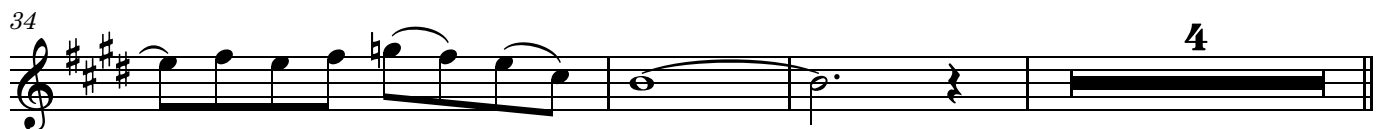
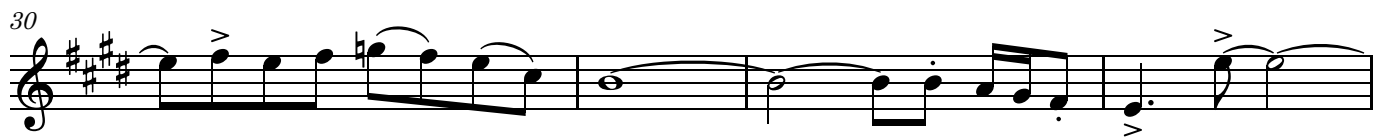
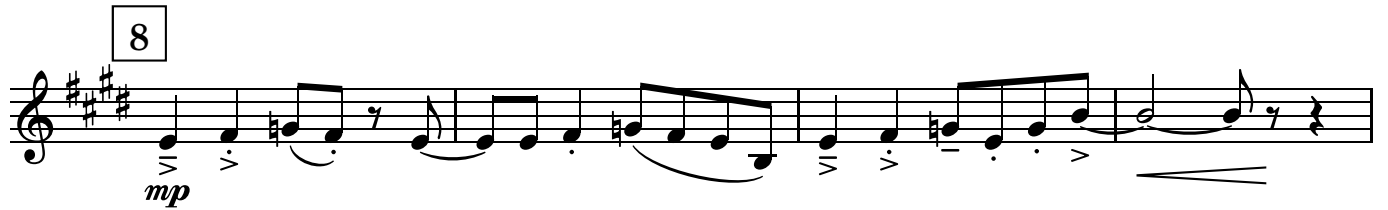
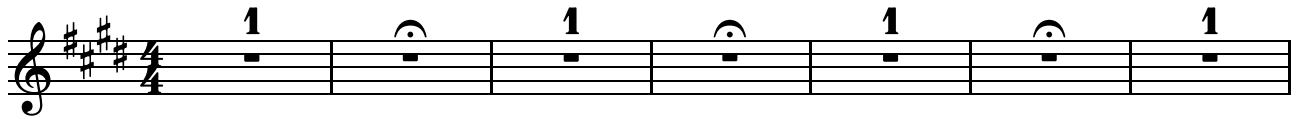

45

p

50

51

3 1 3 1 4 2

p

65

1 1 3 2

mf

74

mf

78

fp <

82

84

1

f

86

f

89

4

f

96

98

4 4

ff

106

3 4

mp

118 *mf*

125 **132** 4

136 **140** 4 *f*

142

146 *ff* *f*

150

154 **156** 4 3 *f* *fp*

163 *ff*

167 7

177 **179** *fp* < *mf* < *f* *fp* < *f*

181 *fp* *mf* **184** **1** *mp*

185

188 **191** **1** **2** *f*

195 **1** **3** *mp*

203

208 **210** **1** *mf*

213 **214** *f* **3**

219 *f*

223

227

232

fp ←